

TRAFFIC CONTROL PLAN DATE OF LAST REVISION 2018-05-17 	Contractor Name:	TCP #	Location:
	Jakes Construction	TCP 1 of 3	Parr Rd @ Yale Rd
	Job Description:		Dates:
	Paving / Sani Work		
Manual for Work on Roadways 2015 Interim Edition		Traffic Control Figure Number	
Contractor Contact:	Phone:	Email:	
Ken MacAndrew	604-701-3005	kmacandrew@jakesconstruction.ca	
Traffic Plan Contact:	Phone:	Email:	
Tehjay Fox	604-799-6750	tehjay@streetwisetraffic.ca	

LEGEND	
	TRAFFIC CONTROL PERSONNEL
	SIGN STAND (TRIPOD)
	SIGN STAND (WINDMASTER)
	SIGN FLAGS
	WORKZONE
	ACCESS RAMP
	TRAFFIC BARREL
	TUBULAR MARKER - TYPE D
	TRAFFIC CONTROL VEHICLE
	FLASHING ARROW BOARD (FAB)
	EXISTING BUS STOP
	RELOCATED BUS STOP

GENERAL NOTES

- All traffic control shall conform to the MOTI Traffic Management Manual for Work on Roadways 2015
- Signs shown are representations only and the MOTI Catalogue of Standard Traffic Signs should be used for detailed sign design
- Dimensions shown are in meters and are the minimums except as otherwise indicated
- All permanent signage that will conflict with this site will be covered or removed while the works are in effect
- Active Work Zones and Hazards shall be delineated to protect workers and the travelling public
- Maximum distance between cone/delineator/barrel should be 10m
- Tubular markers and signs will be double based and well secured during windy conditions
- Distances may be adjusted due to urban block length
- These pages are best printed on a Teblod (11x17) page size



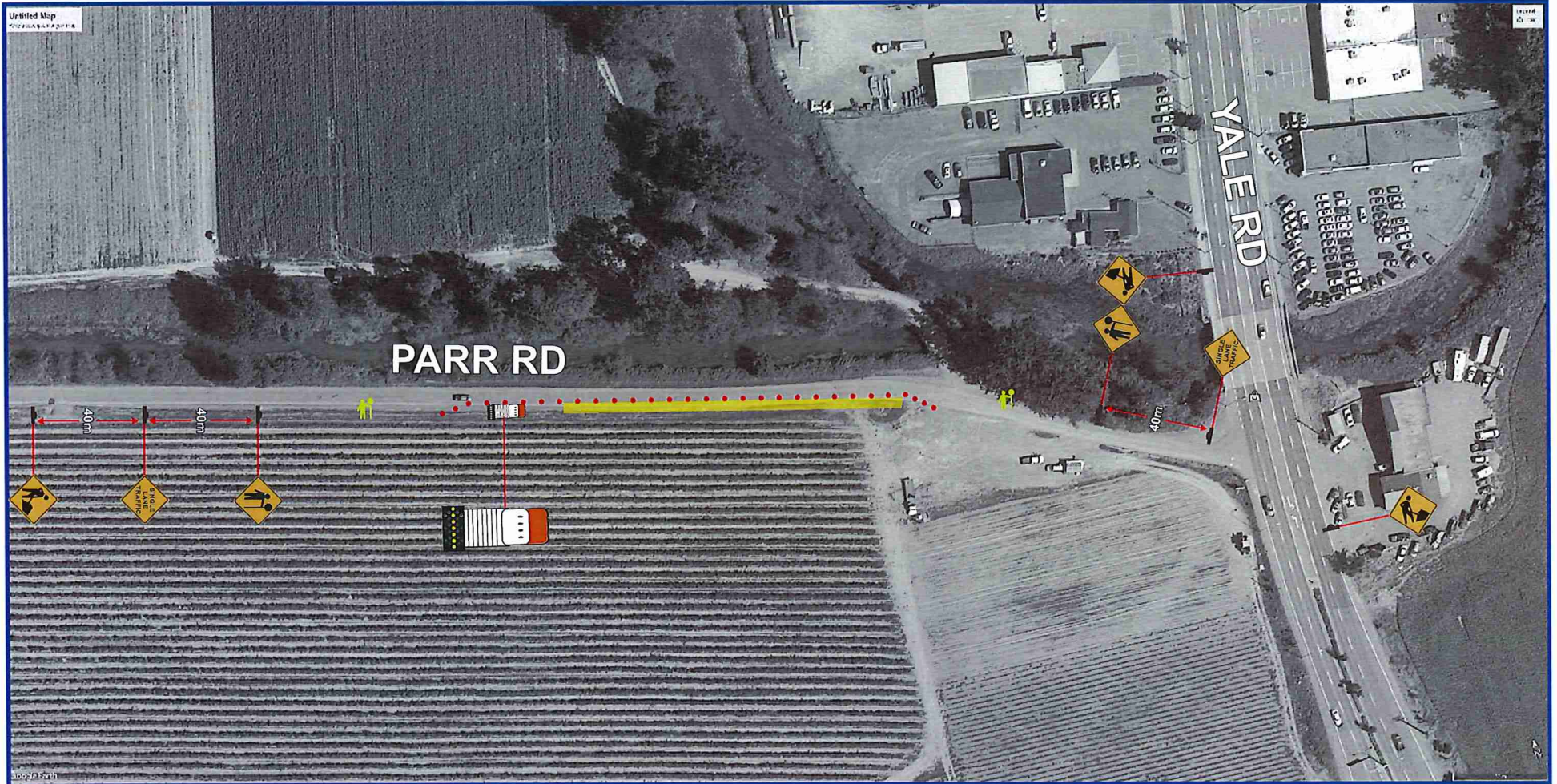

TRAFFIC CONTROL PLAN DATE OF LAST REVISION 2018-05-17 	Contractor Name: Jakes Construction Job Description: Paving / Sani Work Manual for Work on Roadways 2015 Interim Edition	TCP # TCP 2 of 3 Location: Parr Rd Date: Traffic Control Figure Number	
	Contractor Contact: KenMacAndrew Traffic Plan Contact: Tehjay Fox	Phone: 604-701-3005 Phone: 604-799-6750	Email: kmacandrew@jakesconstruction.ca Email: tehjay@streetwisetraffic.ca

LEGEND	
	TRAFFIC CONTROL PERSONNEL
	SIGN STAND (TRIPOD)
	SIGN STAND (WINDMASTER)
	SIGN FLAGS
	WORKZONE
	ACCESS RAMP
	TRAFFIC BARREL
	TUBULAR MARKER - TYPE D
	TRAFFIC CONTROL VEHICLE
	FLASHING ARROW BOARD (FAB)
	EXISTING BUS STOP
	RELOCATED BUS STOP

GENERAL NOTES

- All traffic control shall conform to the MOTI Traffic Management Manual for Work on Roadways 2015
- Signs shown are representations only and the MOTI Catalogue of Standard Traffic Signs should be used for detailed sign design
- Dimensions shown are in meters and are the minimums except as otherwise indicated
- All permanent signage that will conflict with this site will be covered or removed while the works are in effect
- Active Work Zones and Hazards shall be delineated to protect workers and the travelling public
- Maximum distance between cones/delineator/barrel should be 10m
- Tubular markers and signs will be double based and well secured during windy conditions
- Distances may be adjusted due to urban block length
- These pages are best printed on a Tabloid (11x17) page size





TRAFFIC CONTROL PLAN	Contractor Name: Jakes Construction	TCP #: TCP 3 of 3	Location: Parr Rd
	Date of Last Revision: 2018-05-17	Job Description: Paving / Sani Work	Manual for Work on Roadways: 2015 Interim Edition
	Contractor Contact: Ken MacAndrew	Phone: 604-701-3005	Email: kmacandrew@jakesconstruction.ca
	Traffic Plan Contact: Tehjay Fox	Phone: 604-799-6750	Email: tehjay@streetwisetraffic.ca
			Traffic Control Figure Number

LEGEND	
	TRAFFIC CONTROL PERSONNEL
	SIGN STAND (TRIPOD)
	SIGN STAND (WINDMASTER)
	SIGN FLAGS
	WORKZONE
	ACCESS RAMP
	TRAFFIC BARREL
	TUBULAR MARKER - TYPE D
	TRAFFIC CONTROL VEHICLE
	FLASHING ARROW BOARD (FAB)
	EXISTING BUS STOP
	RELOCATED BUS STOP

GENERAL NOTES

- All traffic control shall conform to the MOTI Traffic Management Manual for Work on Roadways 2015
- Signs shown are representations only and the MOTI Catalogue of Standard Traffic Signs should be used for detailed sign design
- Dimensions shown are in meters and are the minimums except as otherwise indicated
- All permanent signage that will conflict with this site will be covered or removed while the works are in effect
- Active Work Zones and Hazards shall be delineated to protect workers and the travelling public
- Maximum distance between cone/delineator/barrel should be 10m
- Tubular markers and signs will be double based and well secured during windy conditions
- Distances may be adjusted due to urban block length
- These pages are best printed on a Tabloid (11x17) page size

